

22997 Filed This 27 day of March 1969

And Recorded in Vol. 4A Page 137 at 11:50 A.M.

Ollie Farnsworth

Register Mesne Conveyance Greenville County, S. C.

H. B. - 177

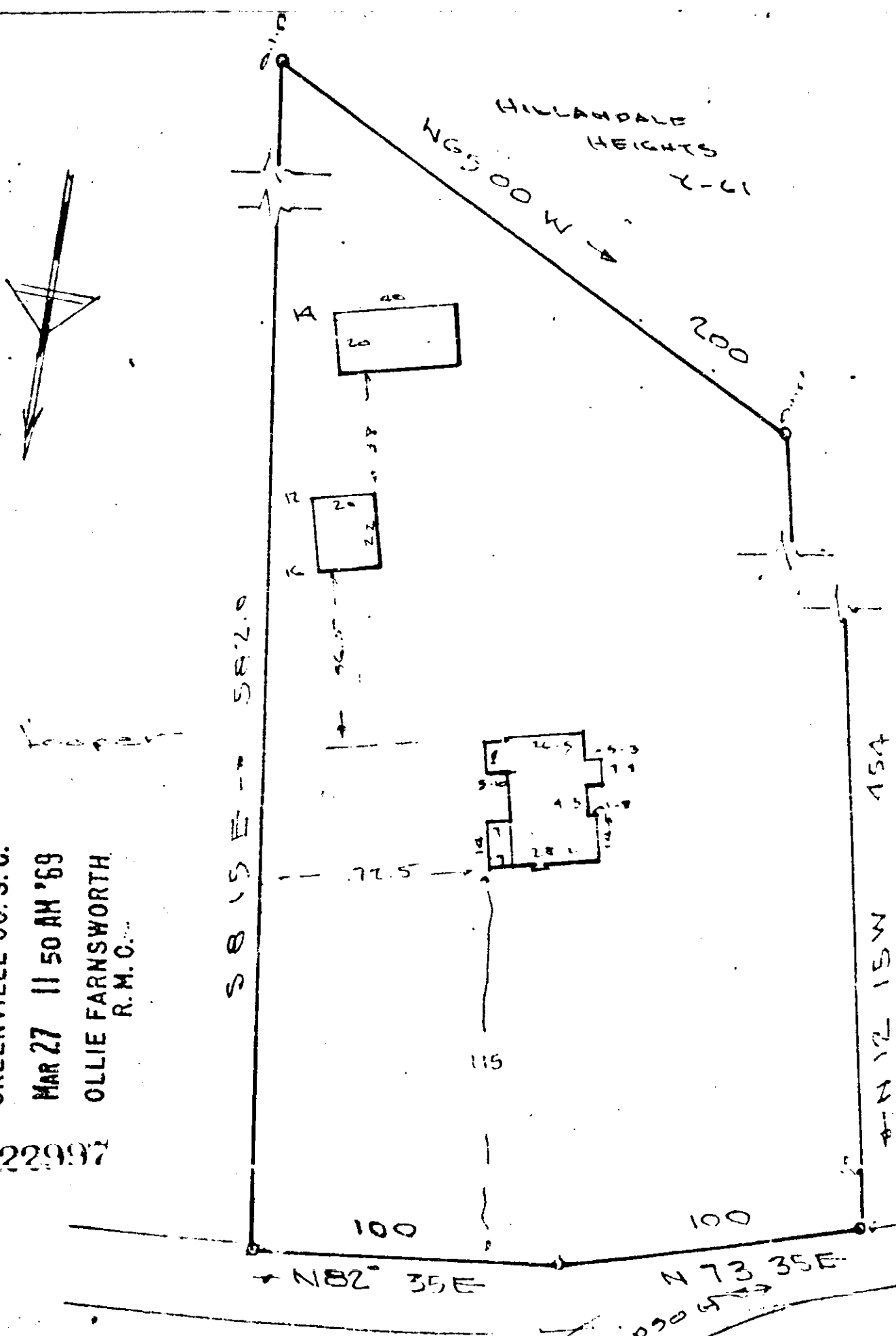

FILED
 GREENVILLE CO. S. C.
 MAR 27 11 50 AM '69
 OLLIE FARNSWORTH
 R. M. C.

22997

This is to certify that on the 3rd day of MAR 1969, I surveyed the property shown on this plat, being

recorded in Plat Book of the R.M.C. Office for Greenville County, S. C., and that the property lines, walls and buildings are as shown hereon; that the buildings located on said lot do not encroach or project on adjacent streets or property; and that no adjacent buildings or walls encroach or project on said premises, and that no utility lines cross this property.

PROPERTY OF

BEN J. TRAMMELL
 WILMA K. TRAMMELL

GREENVILLE COUNTY, S. C.

Scale 1" = 50' MARCH 3-1969

[Signature]
 Reg. Engineer No. 1144 S. C.

JONES ENGINEERING SERVICES

504
 4A-137